VISIT…

LANZAROTE Caliente.COM

YOU STAY WITH ME

Words and Music by
DIANE WARREN

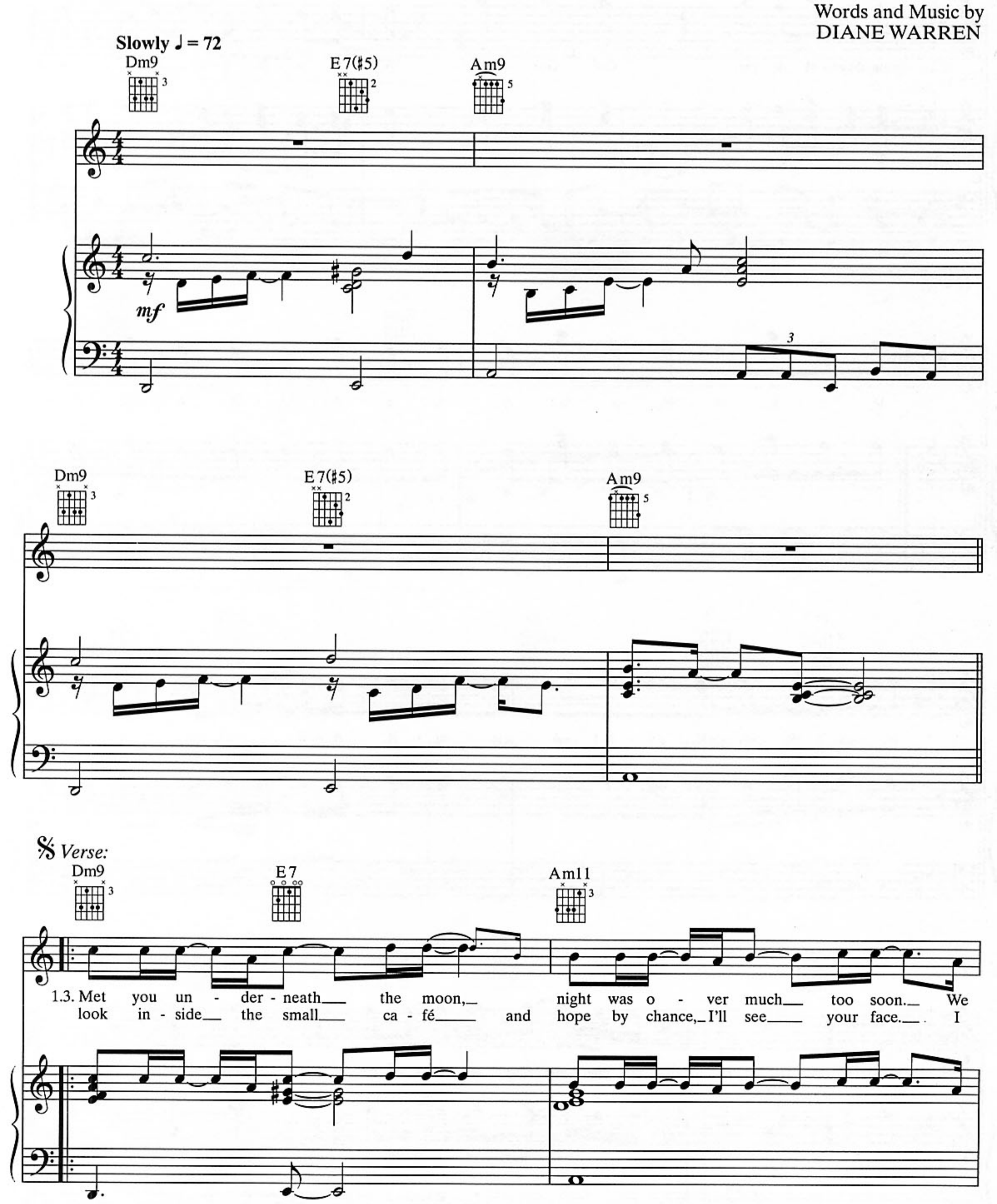

© 1999 REALSONGS (ASCAP)
All Rights Reserved

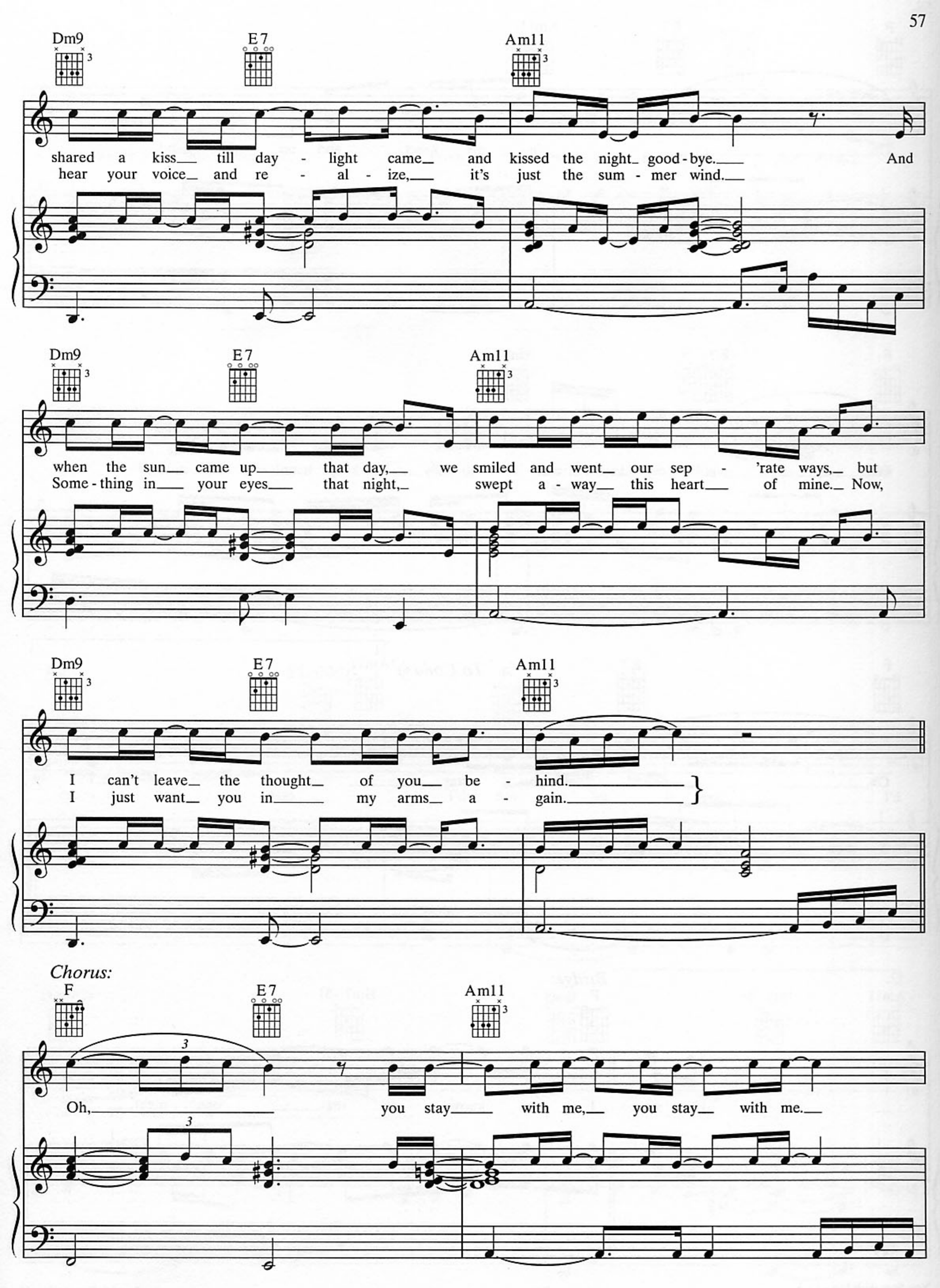
Dm9
E7
Am11
shared a kiss till day - light came and kissed the night good - bye. And
hear your voice and re - al - ize, it's just the sum - mer wind.
when the sun came up that day, we smiled and went our sep - 'rate ways, but
Some - thing in your eyes that night, swept a - way this heart of mine. Now,
I can't leave the thought of you be - hind.
I just want you in my arms a - gain.
Chorus:
F
Oh, you stay with me, you stay with me.

F E7 Am11

Oh, in my heart and on my mind.

F E7 Am11

Oh, like a mel - o - dy that keeps haunt - ing me.

F E7 *To Coda* 1. Am11

Oh, you stay. 2. I

2. Am11 *Bridge:* F Bm7(♭5)

How was I to know in that one night,

C (9) F F dim7

my whole life would change? From the mo - ment I looked in your eyes, I've

C maj7 Dm9 E 7

nev - er been the same. And if I could have one chance to have that

Am11 F♯m7(♭5) F

mo - ment back a - gain, I'd nev - er let it end. I'd

Dm7/G Dm9 E 7(♯5)

nev - er let it end.

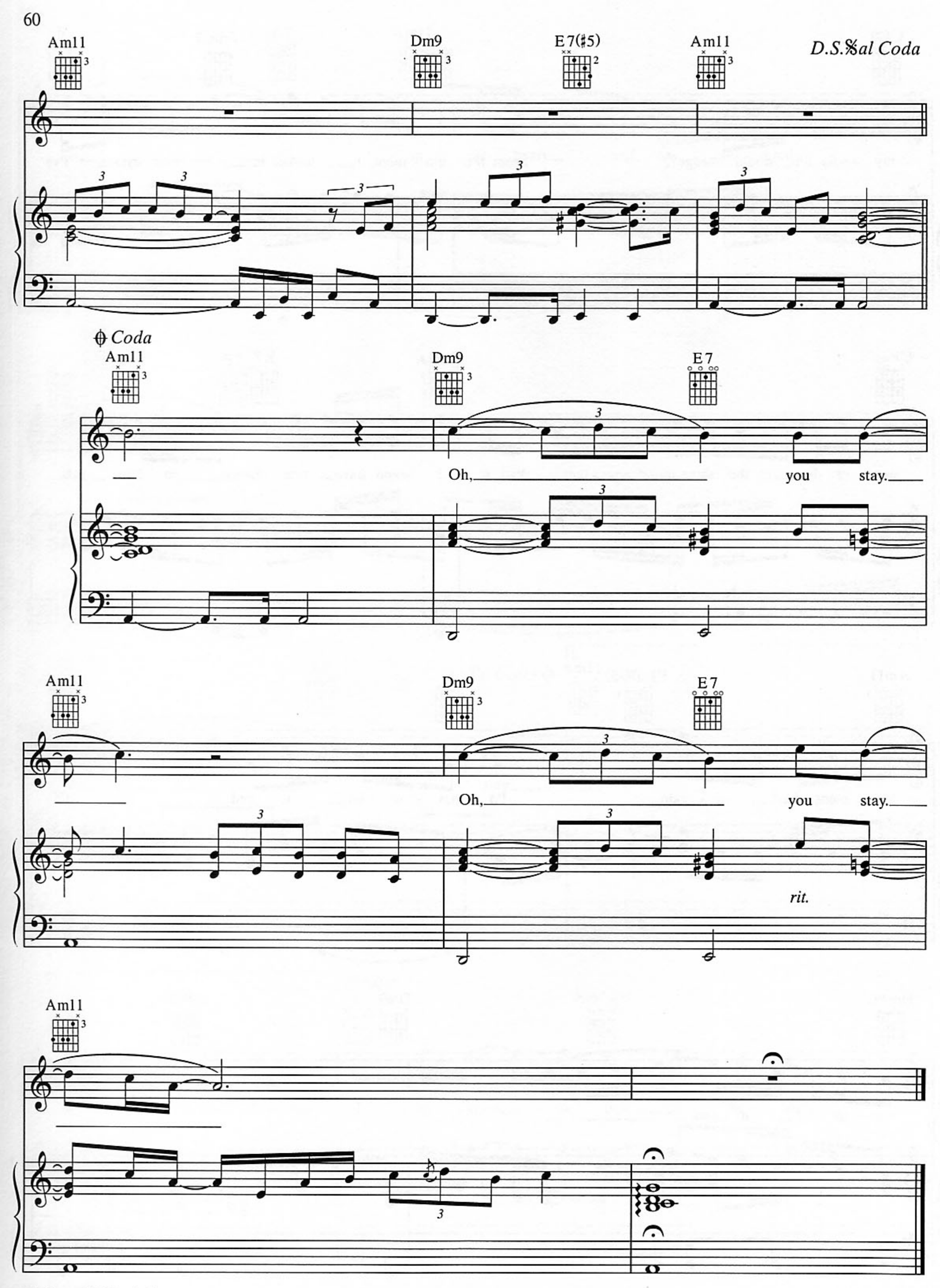
Am11
Dm9
E7(♯5)
Am11
D.S.𝄋 al Coda
𝄌 Coda
Am11
Dm9
E7
Oh,
you
stay.
Am11
Dm9
E7
Oh,
you
stay.
rit.
Am11